



HAYLEY T

London

BRIDAL | CATWALK | OUTERWEAR |
SHOES | SWIMWEAR



SIZE	8
HEIGHT	180
SHOULDER	41
ABOVE BUST	80
BUST	82.5
UNDER BUST	69
WAIST	63
TOP HIP	80
BOTTOM HIP	92
WIDEST HIP	92
NAPE/WAIST	41
RISE	74.5
INSIDE LEG	77
THIGH	51.5
CALF	34.5
ARM	65
BICEPS	24
BRA SIZE	30E
SHOE	7

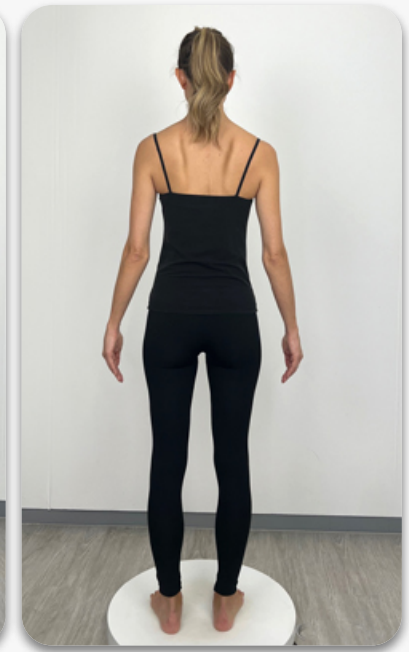
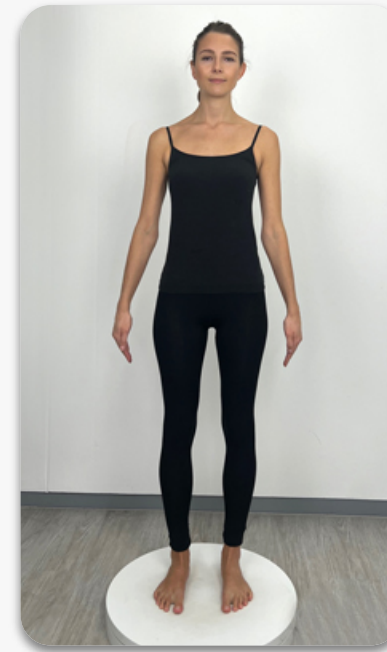



MAINBOARD