



NATALIE M

London

CATWALK | OUTERWEAR | SHOES |
SWIMWEAR



SIZE	10
HEIGHT	177
SHOULDER	40
ABOVE BUST	87
BUST	87.5
UNDER BUST	76.5
WAIST	68
TOP HIP	85
BOTTOM HIP	94.5
WIDEST HIP	96
NAPE/WAIST	40
RISE	76
INSIDE LEG	75.5
THIGH	56
CALF	36
ARM	65
BICEPS	26.5
BRA SIZE	34B
SHOE	7

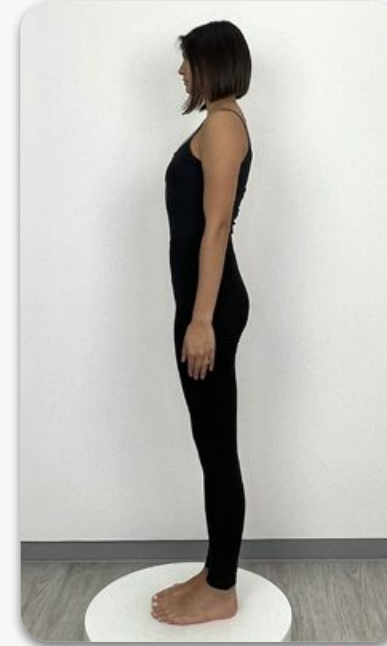
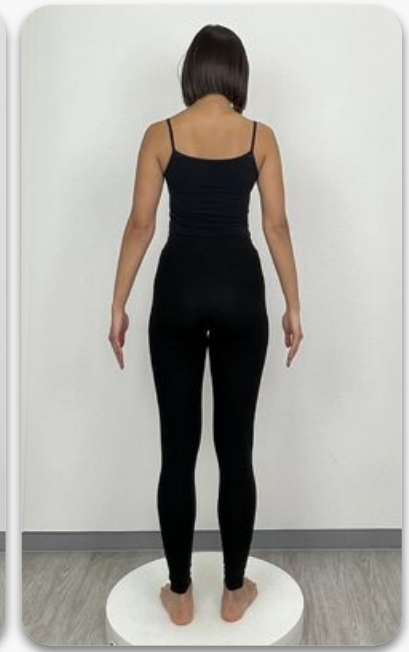
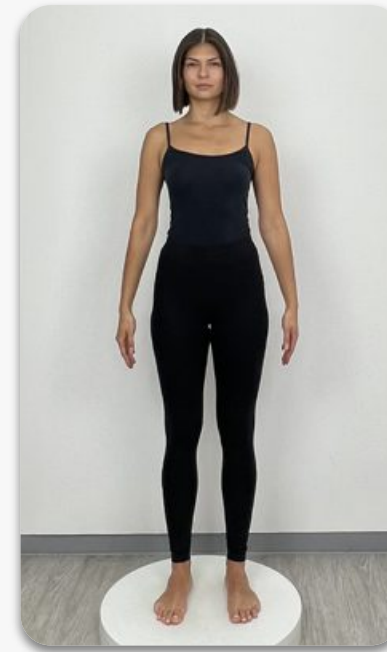



MAINBOARD

