



## BILLY G

London

OUTERWEAR



CLOTHES	S
HEIGHT	183
SHOULDER	47
COLLAR	38
CHEST	97
WAIST	78
TROUSER WAIST	80
TOP HIP	82
SEAT	97
NAPE/WAIST	38
BICEPS	28
ARM	66
THIGH	52
CALF	34
INSIDE LEG	75
SHOE	10

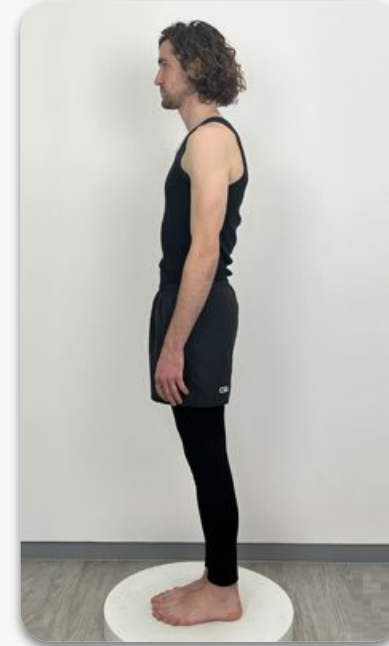
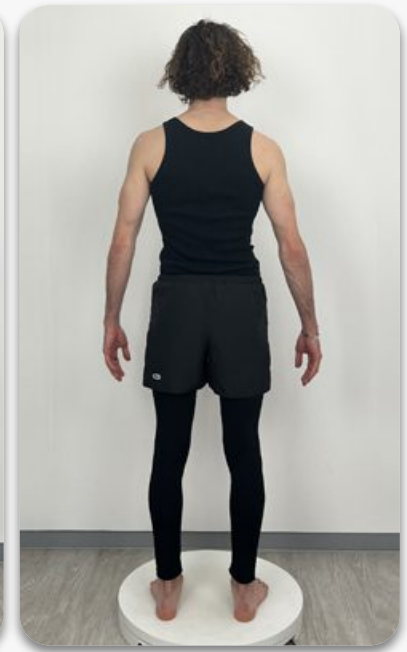
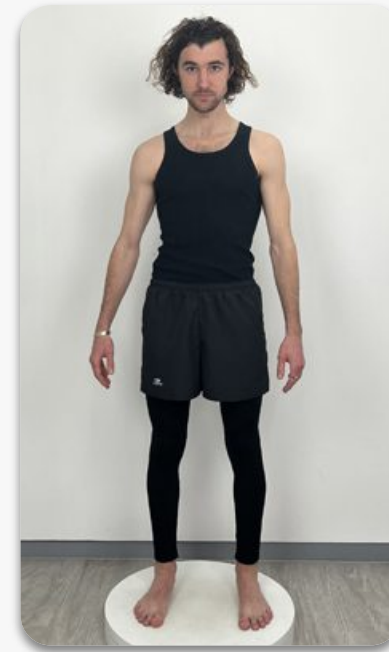



## MAINBOARD

