

Roxanne

FITTINGS

- 16 Dress
- 172 Height
- 41 Shoulder
- 94.5 Above Bust
- 102 Bust
- 86 Under Bust
- 85.5 Waist
- 99 Top Hip
- 108 Bottom Hip
- 109 Widest Hip
- 39 Nape/Waist
- 84.5 Rise
- 73 Inside Leg
- 63.5 Thigh
- 36 Calf
- 61 Arm
- 32.5 Biceps
- 36C Bra Size
- 6 Shoe

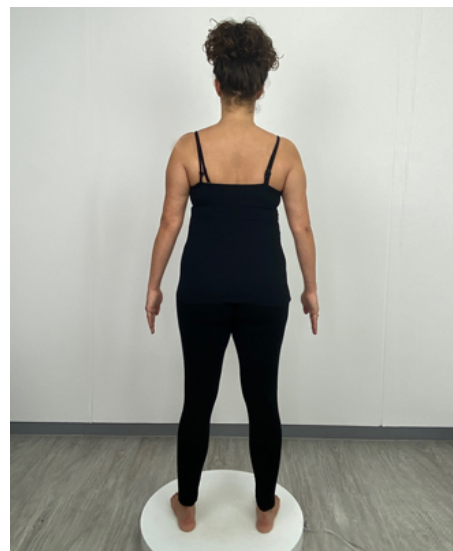

OUTERWEAR | SWIMWEAR

 **London**

<https://newsite.fittingsdivision.co.uk/models/roxsanne/>