

JP

FITTINGS

- M Clothes
- 181 Height
- 44 Shoulder
- 39 Collar
- 101.5 Chest
- 83.5 Waist
- 85 Trouser Waist
- 90 Top Hip
- 101 Seat
- 40 Nape/Waist
- 32 Biceps
- 62 Arm
- 55 Thigh
- 37.5 Calf
- 75 Inside Leg
- 10 Shoe

OUTERWEAR

 **London**

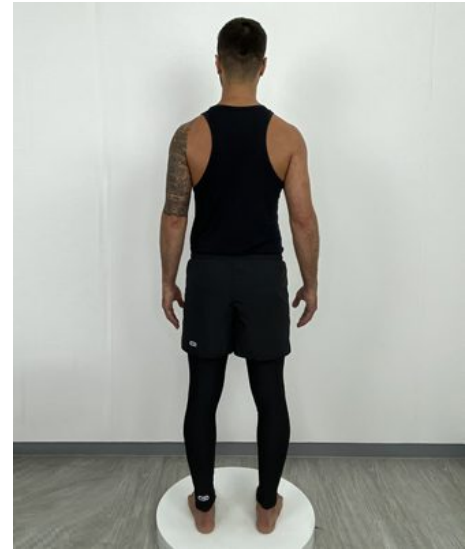

<https://fittingsdivision.frontside360.co.uk/models/jp/>